

# Is your child college bound or already enrolled in college?

As part of the Metals Service Center Institute Oregon/Southwest Washington Chapter Scholarship Program, he or she could be awarded a scholarship!

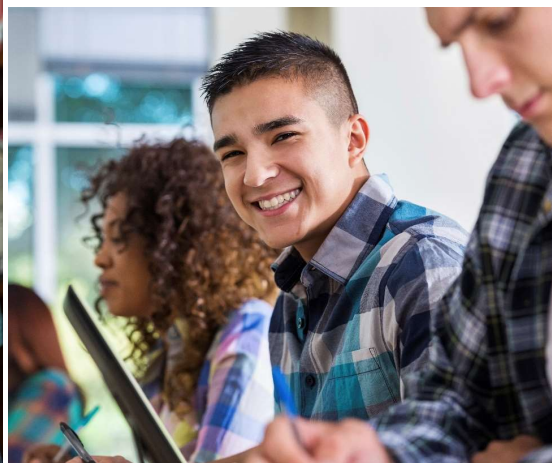
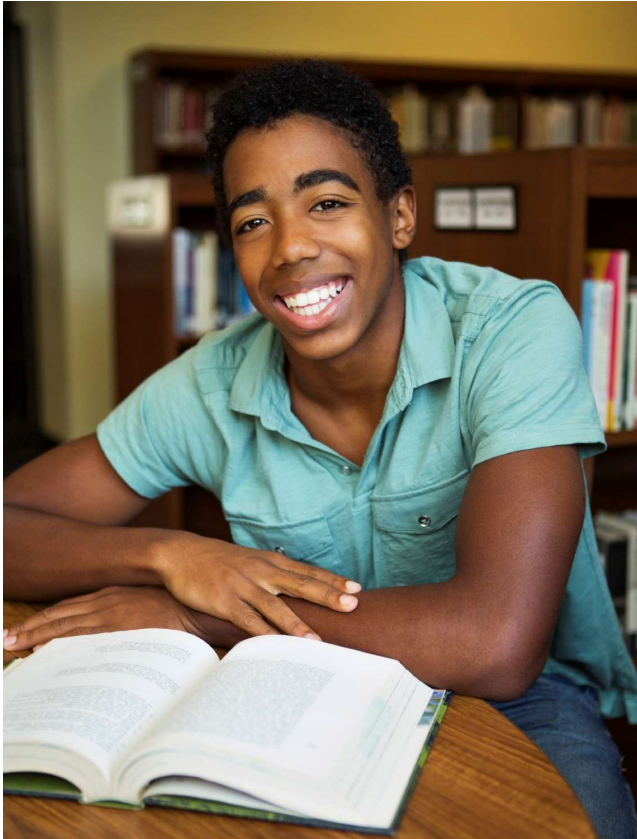

Applicant must be the child of an employee of a company that is an MSCI National and Oregon/Southwest Washington member; must have been accepted by and/or currently enrolled in a trade school, community college or university and must be attending on a full-time basis.

This year we will be awarding (10) - \$2,000 scholarships and the top applicant will receive, in addition, the \$1,500 Milt Lampros Scholarship.

For more information and to apply, visit [scholarships.msci.org](https://scholarships.msci.org).  
Apply by May 1st, 2021.

# Is your child college bound or already enrolled in college?

As part of the Metals Service Center Institute Oregon/Southwest Washington Chapter Scholarship Program, he or she could be awarded a scholarship!



Applicant must be the child of an employee of a company that is an MSCI National and Oregon/Southwest Washington member; must have been accepted by and/or currently enrolled in a trade school, community college or university and must be attending on a full-time basis.

This year we will be awarding (10) - \$2,000 scholarships and the top applicant will receive, in addition, the \$1,500 Milt Lampros Scholarship.

For more information and to apply, visit [scholarships.msci.org](https://scholarships.msci.org). Apply by May 1st, 2021.